

LOWER FLOOR PLAN

1/4" = 1'-0"

NOTES

1. CONTRACTOR WILL CHECK AND VERIFY ALL DIMENSIONS AND CONDITIONS BEFORE STARTING DEMOLITION OR CONSTRUCTION.
2. CONTRACTOR WILL BE RESPONSIBLE FOR THE PERFORMANCE OF ALL MATERIALS AND EQUIPMENT INSTALLED.
3. STORE, RE-USE, OR DISCARD ALL MATERIALS OR EQUIPMENT AS DIRECTED BY OWNER.
4. MATCH EXISTING CONSTRUCTION TECHNIQUES AND ARCHITECTURAL CHARACTERISTICS WHERE POSSIBLE.
5. ALL ELECTRICAL WORK WILL COMPLY WITH THE "NATIONAL ELECTRICAL CODES" 2014.
6. ALL PLUMBING WORK WILL COMPLY WITH THE "GEORGIA STATE PLUMBING CODES" 2012.
7. ALL H.V.A.C. WORK WILL COMPLY WITH THE "STANDARD MECHANICAL CODES" 2012.
- 8.
9. ALL TRADES WILL COMPLY WITH ALL FEDERAL, STATE, AND LOCAL GOVERNING LAWS, CODES, RULES, REGULATIONS, AND ORDINANCES.
10. REMOVE FROM JOB SITE ALL DEMOLITION AND CONSTRUCTION DEBRIS AT COMPLETION OF PROJECT.

DOORS

- 1 EXISTING TO REMAIN
- 2 EXISTING RELOCATED
- 3 REMOVE EXISTING DOOR ONLY
- 4 (2) 2'-0" x 7'-0" x 1 3/4" WOOD (5-PANELS)
- 5 3'-0" x 7'-0" x 1 3/4" WOOD (5-PANELS)
- 6 2'-4" x 7'-0" x 1 3/4" WOOD (5-PANELS)
- 7 2'-0" x 7'-0" x 1 3/4" WOOD (5-PANELS)
- 8 (2) 3'-0" x 7'-0" x 1 3/4" WOOD (5-PANEL) HORIZ SLIDING
- 9 3'-0" x 7'-0" CASED OPENING
- 10 3'-0" x 4'-8" x 1 3/4" INSUL METAL (6-PANELS)

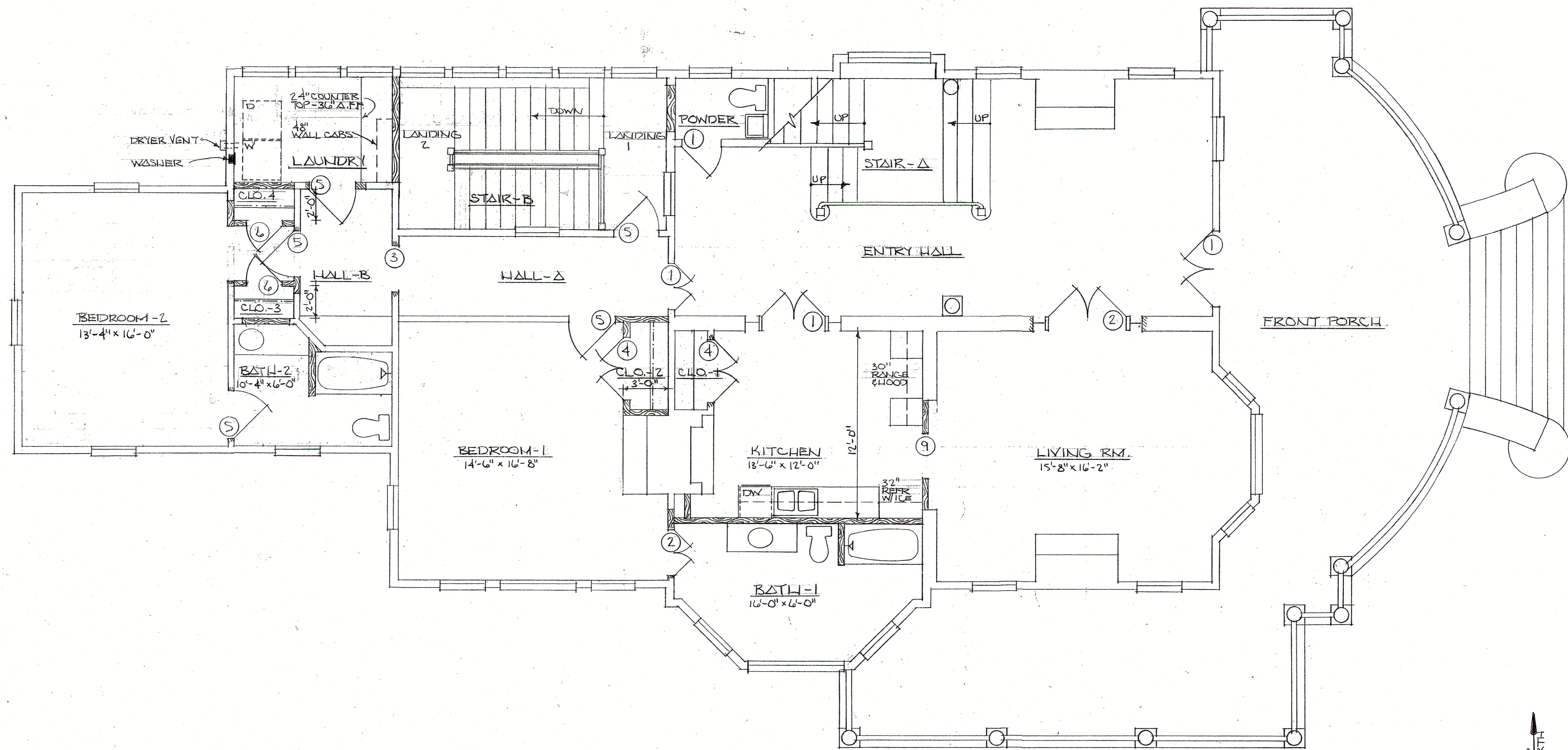
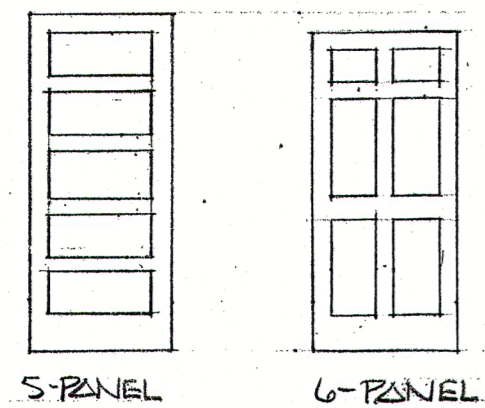

MAIN FLOOR PLAN

1/4" = 1'-0"

alterations to  
976 GEORGIA AVENUE  
macon, ga.

R.A.V.  
8-15-2017

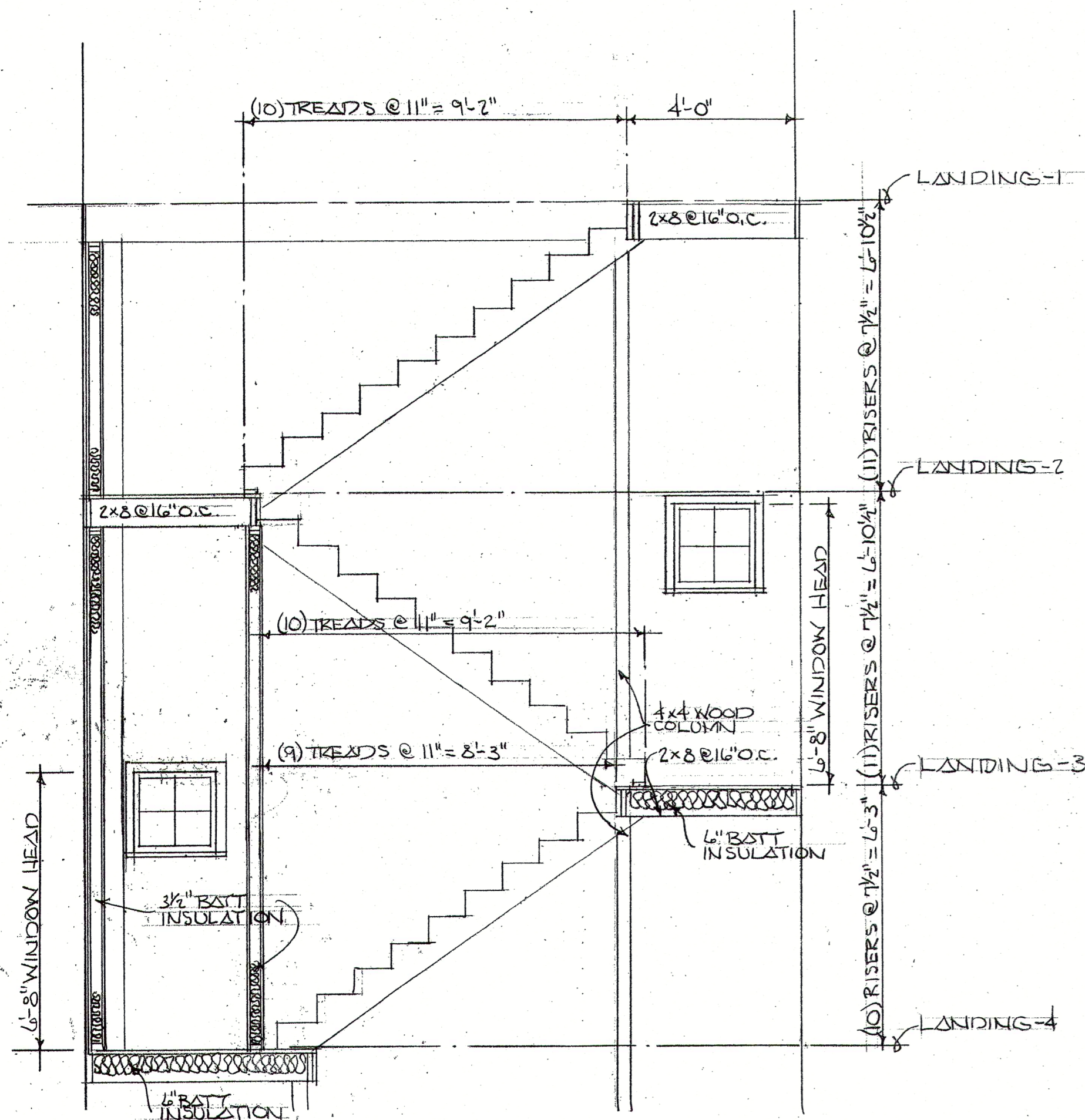

STAIR SECTION  $\frac{3}{8}'' = 1'-0''$

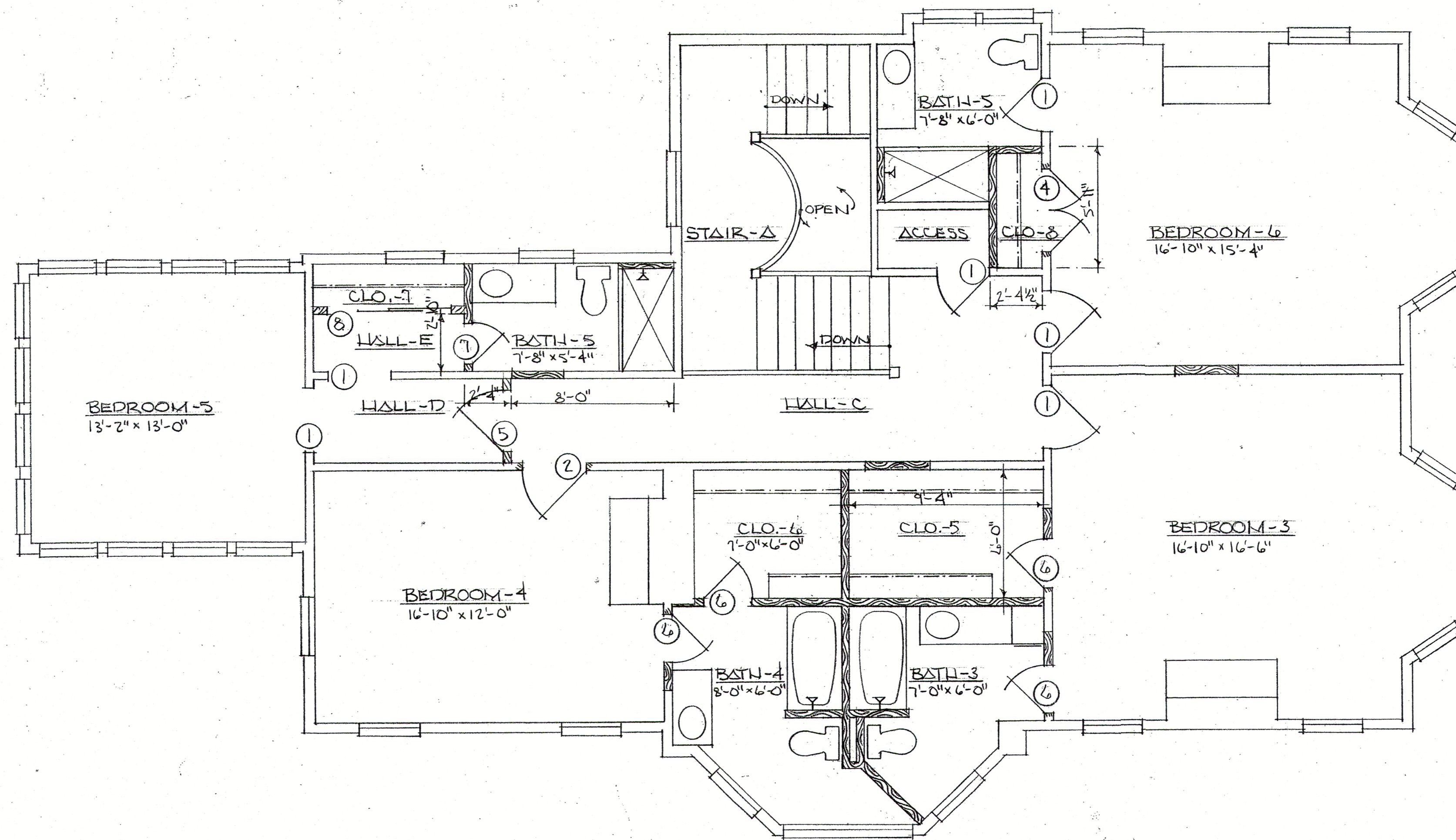

UPPER FLOOR PLAN  $\frac{1}{4}'' = 1'-0''$